



“...equip you with everything good for doing his will” - Hebrew13:21

**FALL 2K10**  
**E.D.G.E. INTERNSHIP**  
**VICTORIA, TX**

# Application Instructions

By following the steps listed below, you will be able to fulfill all requirements for application to EDGE Internship Program. Address all correspondence to:

EDGE Internship Program  
PO BOX 4528  
Victoria, TX 77903

1. Carefully complete the APPLICATION FOR ADMISSION forms. Answer all questions. Please use pen or type when filling in blanks.
2. Enclose a recent PICTURE of yourself that is indicative of your present appearance. It should include head and shoulders.
3. Complete the BIOGRAPHY covering your conversion, your desire for Christian service, goals and desires for the future, and why you desire to enroll in the Internship Program.
4. Complete all REFERENCE FORMS:
  - a. The Personal Reference should be given to a mature Christian, preferably a mentor or someone who knows you well enough to give a meaningful reference.
  - b. The Pastor/Director Reference should be completed by the Pastor who oversees the ministry in which you desire to intern, or the Pastor you currently serve with.
  - c. The Family Reference should be given to your parents, if you are supported financially by your parent(s). Example: If you still live in their home or they are paying your school tuition.
5. Mail the Application, Biography with picture, \$25.00 (non-refundable) to the address listed above. Your file must be complete with all the above-required information before your application can be processed.

**NOTE:** In order to process your application, it is important that the Reference forms be sent promptly. It will help expedite the process to have the Reference forms completed and returned to YOU in sealed envelopes, instead of having them sent directly to Lakewood Church. This will keep your file complete. When all these items have been received, your application will be reviewed and you will potentially be scheduled for an interview.

6. The application deadline, including all reference letters, is **June 11, 2010**.

Dear Future Students,

Greetings from EDGE! It is with great excitement and prayer we anticipate the upcoming year filled with countless memories and amazing ministry opportunities.

This is the third year for the Significant Church Network's **EDGE Internship Program!**

We understand the importance of taking a quality education and blending it with an intense hands-on learning experience. **TODAY** we can train the leaders of **TOMORROW** more efficiently than ever with our state-of-the-art ministry facilities and by offering select students a quality ministry training experience.

Below are some artist renderings on a couple of our brand new facilities to be used for the training of our future students: 9,600 Sq. Ft. **Student Dorm/Recreational Facility** & our 13,800 Sq. Ft. **Fellowship Center:**

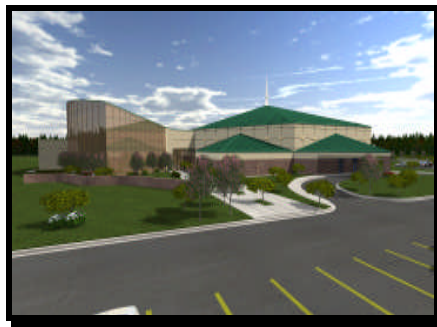

These pictures depict only a small fraction of the things we are excited to offer for our students. This year is guaranteed to be a unique experience like never before as our young leaders embark on the beginning of their God-appointed calling.

From the weekly college services at EPIC to WEEKEND RETREATS and MINISTRY TRIPS ...from intense learning goals which will multiply your knowledge of the Bible, to taking our 10-day SPRING TOUR USA across America, **this Bible school experience promises to be one of the most challenging, yet exhilarating times of your young adult life.**

I hope you will prayerfully consider being one of the 15 students chosen for this program as we look forward to connecting with you soon. **Remember all applications must be received no later than June 11th to qualify for the scholarship program**, so please feel free to contact me at the main campus office at 1-361-573-FAITH (2484).

Serving the Master,

Eli Sauseda

Eli Sauseda - Director  
[Elijah@ffcvtoria.org](mailto:Elijah@ffcvtoria.org)

# PREPARATION ♦ FOUNDATION ♦ RESTORATION

## First Year

EDGE is a ten-month internship dedicated to developing the leaders of tomorrow. Designed with all young people in mind, EDGE is committed to establishing Godly Foundations in the heart of every graduate through a unique blend of Biblical Studies, Theology, and Practical Studies. EDGE also offers a second year option for students wanting to train for full time ministry, learn a specific trade, and enter our “career-placement program.”



**Mexico City – The Zócalo**

## A Generation Of Leaders

Specifically developed for post high school graduates ages 17-25, EDGE find its roots in a grounded Bible school that has seen hundreds of graduates “finish the course” and lead successful and productive lives. Based on Biblical principles and dedicated to providing students with an incredible ministry experience, it’s no wonder why EDGE is quickly becoming a hub of training for a new generation of leaders.



**SPRING TOUR – “TOMBS”**

## Our Home

Located on 40 acres and two campuses, EDGE finds its home in beautiful Victoria, Texas. Known as the Crossroads for its geographic position between 4 major cities (Houston, San Antonio, Austin, and Corpus Christi), Victoria allows each student the benefits of a home town along with the perks a short road trip away from a major metropolitan or a day trip to the beach. Based out of the thriving 4,000 member Faith Family Church, EDGE allows students to cross all spectrums of ministry opportunity from media and technology, to missions and worship, the possibilities seem endless in our home away from home. Supported by our state-of-the-art facilities, EDGE is leading the way in training young people to lead cutting edge ministries across the country.



**The first building... 1978**



**Main Campus today!**

## STUDENT LIFE

### From Friends To Family

As students become friends and friends become family, the student's relationships will often lead to life time partnerships in ministry. Students will also be able to interact on a weekly basis. Having the option of returning home to impact their own community or entering our career-placement program, alumni will still be able to enjoy the benefits of being connected to their home away from home with the Significant Church Network.



**Mulates!**



**On The Road...Meeting New People**

### Nearby Activities

- Gulf Coast Fishing
- San Antonio River Walk
- Spurs, Rockets, Astros, Mavericks, or Cowboys games
- Mustang Island Beach Life
- Mission Valley Hunting
- Lake Texana Camping
- Road Trip to Austin, Houston, San Antonio, or Corpus Christi
- Historical Texas: Alamo, Capital, etc.
- Fiesta Texas Theme Park
- Sea World Over Texas
- Schlitterbahn Water Park

### Facilities

- 2 Campuses/40 Acres
- Community Kitchen
- Starbucks Coffee Shop
- Recreation Areas
- Conference Room
- Computer Lab
- Weight Room/Basketball Gym
- Television Studio
- Game Room/Arcade
- Baseball/Activities Field



**Remember The Alamo!**

# FIRST YEAR ACADEMICS

## Course Descriptions

The following courses are divided into three categories for the purpose of developing a well-rounded Bible student. Each graduate will receive a diploma of Christian Life Studies.



**Worship!**

### **Biblical Studies**

*Our Bible courses are designed to study the scriptures, not only as the inspired Word of God, but also to examine it for its literary, cultural and historical values.*

**Acts and the Epistles of Paul:** A course that surveys the work of the Holy Spirit through the first century; Paul, a key figure in the church; and how the message of the gospel was preached and lived by the brave first century believers.

**Spiritual Authority:** This is a study on the book of Jude and 2 Peter.

**Hebrews:** A blend of Old Law and New Law Covenant.

**Eschatology:** This is a study of the end times and prophecy. The course looks closely at the books of Revelation, Daniel, and other bible passages.

**The Books of Moses:** This course will study the first five books of the Old Testament known as the Pentateuch.

**Ephesians and Colossians:** This course will examine, in detail, the themes found in the letters of Paul to Ephesus and Colossae.

**Romans and Galatians:** This is a verse-by-verse study of the epistle of Romans. In this book the themes of justification, sanctification, glorification, and so on are looked at in detail.

**The Prophets:** A survey of the major and minor prophets. Gain insight into the will and plan of God by studying the men and women He raised up to be His "mouthpiece."

**Life of Christ:** This course is designed to give a biblical picture of the life of Christ and the events that occurred during His time as seen through the eyes of Luke the Physician

### **Christian Life Studies**

*The practical aspects of Christian maturity is a priority in these valuable courses.*

#### **How to Study the Bible to Find God's Purpose in Your Life:**

This is a practical and "hands on" course giving you the tools needed to learn how to study the Bible and gain knowledge of God's will for your life.

**Significant Life:** Pastor Jim Graff's best-selling book that discusses how to enjoy a life of significance in your daily walk with God

**Principles of Preaching and Teaching:** This is a practical course teaching the skill of public speaking.

**Leadership 101:** The basic leadership laws are studied that will enable you to increase in your leadership knowledge and giftedness.



**Hands On Training...**

### **Theology**

*The "Study of God" and the doctrines and beliefs of Christianity are the purpose of our Theology classes.*

**What We Believe:** This is a course in the basics of Christianity.

**Faith and Healing:** This is a study of faith and divine healing. The course will provide an understanding of God's word and how to release what is already yours through His power, how faith works, and all the ways of healing in the Bible.

**The Holy Spirit:** An in-depth look at the work, ministry, and doctrine of the Holy Spirit.

**Praise and Worship:** This course will give scriptural foundation for praise and worship in creating a closer relationship with God.

**The Art Of Prayer:** An in-depth study of the beauty of our communication with God.

# STUDENT MINISTRY INVOLVEMENT

## Hands-On Training

Separating EDGE from all other Bible schools is the wide variety of “hands-on” training students receive during services and events. During these events involving thousands of guests, EDGE students become a “trained and ready” ministry team. Emphasis and grades are placed upon their heart attitude instead of performance. During these valuable “Ministry Labs” students discover they really can “do all things through Christ.”



**Setting Up The Rig!**

## Ministry Teams

With over 300 areas to get ministry training within our program, students will find a wide variety of training and a core of faithful leaders to help them in their training journey. Once connected to a ministry team, each student can count on the support of supplemental literature and meetings to guide their experience.



**EDGE Rally – Huntsville, TX!**



**Café Du Monde**

## Coaching Sessions

Also included in the EDGE ministry involvement program are coaching sessions hosted by seasoned ministry team leaders throughout the church. Each coaching session also includes an open door policy of questions and answers for those students wanting more insight into specific areas of ministry.



**MIX56...our preteen church!**

## Major Ministry Areas

- Children’s Ministry
- Youth Ministry
- Pastoral Care
- Worship
- Media
- Missions
- Administration
- Fine Arts
- Outreach
- Events
- Conferences
- Facility

# STUDENT MISSIONS

## Crossing All Barriers

From local, to national, to international, EDGE missions will cross all walls and barriers to minister the Gospel to overlooked people in overlooked places. Although all missions' trips are not mandatory, a special emphasis is placed on the importance of reaching up to God and reaching out to the world.



**One-on-One Evangelism!**

## Corporate Sponsorships

With special fundraisers planned through out the year and corporate sponsorships available on several trips, it is a given that a typical EDGE student will encounter the full missions experience. Along with fundraising support, students will cherish these selfless moments of servitude.



**Teaching inner-city youth about Jesus!**



**Street ministry Drama!**

## World-Wide

Several trips are planned throughout the year. Each short-term trip is designed to allow students to experience God's love through world missions. The passion that EDGE students have must be shared with the world.



**Servolution home repair!**

## Missions Events

- Guatemala, Mexico – Our orphanage!
- Spring Tour USA– Road Trip to 10 churches!
- Significant Women's Conference!
- "Broadway Style" Production!
- Ignite Summer Camp – Regional youth camp!
- Mega-Camp – Regional kids camp!
- Significant Church Main Conference!
- Fall Festival – 7,000 attendees in 4 hours!
- Toys For Tots – 8,000 toys given at

## **EDGE FAQ's**

Frequently Asked Questions

### **What's INCLUDED in the tuition cost?**

- All Tuition Fees
- All Books/ Syllabus
- All Education Supplies: Pens, paper, etc.
- All group /Ministry trips (Excluding Spring Tour USA)
- All conferences, seminars, and weekend retreats
- All staff support and continuing education programs
- All Staff Uniforms/ T-shirt

### **What's NOT INCLUDED in the tuition cost?**

- Personal spending money
- Gasoline for personal vehicles
- National and International Mission trips

### **What's the cost or ONE FULL YEAR?**

INTERN YEAR	INTERN RATES
First Year Student – part time	\$2500
Second Year Student – part time	\$2500

### **Are there scholarships available?**

This year we do have an “Early Rate” (15% discount). Partial scholarships may be available upon written request, although this is not guaranteed and must be received prior to July 31st. Once accepted, students may apply for our “student-work” program if any positions are still available, although this is not guaranteed.

### **What form of payment do you accept?**

Cash, Check, Money Order, Visa, MasterCard, or Bank Draft are acceptable methods of payment.

### **How do we pay our tuition?**

We currently have **THREE** convenient methods of payment:

1. Advance Payment: Total Tuition paid in one sum by August 15.
2. Partial Payment: 50% Down-Payment before August 15 with remaining balance paid by January 31<sup>st</sup>.
3. Monthly Payment: 9-month bank draft set up for the full balance.

### **Where do we pay?**

Checks must be made payable to Faith Family Church. Payments must be placed in an envelope marked with the name of the student, marked “ATTENTION: EDGE Internship Program,” and mailed to the main office: PO BOX 4528, Victoria, TX, 77903

For Payment option #1 & #2 contact: 1-361-573-2484 EXT.30

### **When are payments due?**

Full Payment must be received by Due Date to receive designated rates.

### **What happens if I chose to withdraw from EDGE mid-year?**

All withdrawals from school must be done in writing and a meeting with the Family Life Pastor. No refunds will be granted if requests are received later than August 1<sup>st</sup> of the current school year. Upon receiving withdraw request, refunds will be granted minus the 20% students withdraw fee.

**What are the benefits of becoming an intern?**

- Hands on experience in the realities of serving on a proactive and successful church staff.
- Condensed experience should assist in life planning.
- In-depth leadership training by the pastoral staff.
- Accountability and mentorship with a Faith Family staff member
- Character development
- Growth and development in personal relationship with Jesus Christ
- Ministry practicum in one of the designated departments

**What kind of environment can I expect to work in?**

- A workplace equipped with appropriate tools; access to phone, computer, e-mail, fax, files, voicemail, etc.
- Clear communication about expectations and progress, including mid-year and final evaluations.
- Prepared and enthusiastic training by leadership.

**What are some of the potential ministry departments hosting interns?**

- |                                |                         |
|--------------------------------|-------------------------|
| • Youth/Young Adult Ministries | • Life Group Ministry   |
| • Family Ministry              | • Financial Ministry    |
| • Kidslife Children's Ministry | • Event Coordinating    |
| • Service Team Ministry        | • Spanish Ministry      |
| • Pastoral Care Ministry       | • Single Adult Ministry |
| • In-House Media               | • Music Ministry        |
| • Men's Ministry               | • Missions              |

# Intern Admission Application

Due by June 11<sup>th</sup> with "6 ITEMS"

*This form is REQUIRED for every intern applicant!*

## "6 ITEMS" THAT MUST BE TURNED IN WITH THIS APPLICATION BEFORE June 11<sup>th</sup>

**These "6 ITEMS" must be turned in TOGETHER, not separately!**

1. \$25.00 non-refundable application fee (Applies to your total tuition balance)
2. Head & Shoulders Photo Attached To This Application
3. EDGE Intern Pledge of Honor
4. Medical/Travel Release Form
5. Copy of Insurance Card Attached to Medical/Travel Release Form
6. All Reference Forms and your 500 word Essay



DO NOT TURN IN APPLICATION WITHOUT PHOTO

Victoria, TX / 2009 - 2010

**This application is for: CIRCLE ONE**

**First Year Student**    
  **Second Year Student**    
  **Graduate Assistant**

Total Tuition for This Applicant: \$ \_\_\_\_\_  
SEE Page 9

## Step 1: Applicant Information

*Please Print Clearly*

First Name \_\_\_\_\_ Last Name \_\_\_\_\_ M.I. \_\_\_\_\_ Sex \_\_\_\_\_ DOB \_\_\_\_/\_\_\_\_/\_\_\_\_  
 Address \_\_\_\_\_ City \_\_\_\_\_ State \_\_\_\_\_ Zip \_\_\_\_\_  
 Home Phone (\_\_\_\_) \_\_\_\_\_ Cell Phone (\_\_\_\_) \_\_\_\_\_ Email \_\_\_\_\_

## Step 2: Parent Information (if applicable)

*Father*

First Name \_\_\_\_\_ Last Name \_\_\_\_\_ M.I. \_\_\_\_\_ Sex \_\_\_\_\_ DOB \_\_\_\_/\_\_\_\_/\_\_\_\_  
 Address \_\_\_\_\_ City \_\_\_\_\_ State \_\_\_\_\_ Zip \_\_\_\_\_  
 Home Phone (\_\_\_\_) \_\_\_\_\_ Cell Phone (\_\_\_\_) \_\_\_\_\_ Email \_\_\_\_\_

Employer's Name \_\_\_\_\_ How long worked there \_\_\_\_\_ Current Position \_\_\_\_\_  
 Address \_\_\_\_\_ City \_\_\_\_\_ State \_\_\_\_\_ Zip \_\_\_\_\_ Employer's Phone # (\_\_\_\_) \_\_\_\_\_

*Mother*

First Name \_\_\_\_\_ Last Name \_\_\_\_\_ M.I. \_\_\_\_\_ Sex \_\_\_\_\_ DOB \_\_\_\_/\_\_\_\_/\_\_\_\_  
 Address \_\_\_\_\_ City \_\_\_\_\_ State \_\_\_\_\_ Zip \_\_\_\_\_  
 Home Phone (\_\_\_\_) \_\_\_\_\_ Cell Phone (\_\_\_\_) \_\_\_\_\_ Email \_\_\_\_\_

Employer's Name \_\_\_\_\_ How long worked there \_\_\_\_\_ Current Position \_\_\_\_\_  
 Address \_\_\_\_\_ City \_\_\_\_\_ State \_\_\_\_\_ Zip \_\_\_\_\_ Employer's Phone # (\_\_\_\_) \_\_\_\_\_

## Step 3: Spiritual Information

Has this student received Jesus Christ as their Lord and Savior? \_\_\_\_\_ If yes, when? \_\_\_\_\_

Are you currently a member of a church? \_\_\_\_\_ If not, why? \_\_\_\_\_

How long have you attended your current church? \_\_\_\_\_

What church involvement have you participated in?

Activity _____	From _____	To _____
Activity _____	From _____	To _____
Activity _____	From _____	To _____
Activity _____	From _____	To _____

## Step 4: Financial Resources

How do you plan to pay for you tuition? \_\_\_\_\_

Will you have the total amount by the required date? Yes No

If no, Please explain \_\_\_\_\_

Do you own your own vehicle (required upon entrance)? Yes no

Do you have car insurance (required upon entrance)? Yes no

Insurance Company \_\_\_\_\_ Policy Number \_\_\_\_\_

*(please attach a copy of your insurance card with this application)*

What is your current total indebtedness? (total amount of all debts, loans and payments you currently have)\$ \_\_\_\_\_

Will your debts be paid off by the start of this internship program? Yes No If no, how will you make payments? \_\_\_\_\_

## Step 5: Housing Information

Will you need assistance in finding housing for the duration of the internship program? Yes No

Are you willing to share a room? Yes No

## Step 6: Legal and lifestyle concerns

Do you have any questionable lifestyle practices in accordance with the EDGE Internship standards? No Yes \_\_\_\_\_

Have you been arrested or convicted of a crime? Yes No

Have you ever been accused or convicted of any form of child abuse? Yes No

Is there anything in you past that may come up in the future about you that could hurt the EDGE Internship? Yes No

## Step 7: Personal References

### PERSONAL REFERENCES

(Not former employers or relatives. Must have know for at 3 years minimum)

Nam: \_\_\_\_\_

Name: \_\_\_\_\_

Address: \_\_\_\_\_

Address: \_\_\_\_\_

Telephone: \_\_\_\_\_

Telephone: \_\_\_\_\_

## Step 8: Biography

Write a 500 word essay about yourself, your desire for Christian service, and why you want to be a part of EDGE Program.

# Medical/Travel Release Form

*This form is REQUIRED for every individual attending!*

## Step 1: Health Insurance

Check following 4 boxes and staple copy of insurance card to the back of the form.

- \_\_\_\_\_  
Policy Holder's Name
- \_\_\_\_\_  
Insurance Company
- \_\_\_\_\_  
Policy #
- (\_\_\_\_) \_\_\_\_\_  
Insurance Company Phone Number

**ATTACH  
COPY OF  
INSURANCE  
CARD**

Participant's Name (last, first) \_\_\_\_\_

**For office use only:**

Date: \_\_\_\_\_

Rep: \_\_\_\_\_

Status: \_\_\_\_\_

## Step 2: Emergency Contact Information

Fill out at least 2 emergency contacts.

### CONTACT #1

Name \_\_\_\_\_ Relationship to Applicant: \_\_\_\_\_ Phone # (\_\_\_\_) \_\_\_\_\_  
 Address \_\_\_\_\_ Work Phone # (\_\_\_\_) \_\_\_\_\_  
 City \_\_\_\_\_ State or Province \_\_\_\_\_ Zip \_\_\_\_\_ Cell (\_\_\_\_) \_\_\_\_\_

### CONTACT #2

Name \_\_\_\_\_ Relationship to Applicant: \_\_\_\_\_ Phone # (\_\_\_\_) \_\_\_\_\_  
 Address \_\_\_\_\_ Work Phone # (\_\_\_\_) \_\_\_\_\_  
 City \_\_\_\_\_ State or Province \_\_\_\_\_ Zip \_\_\_\_\_ Cell (\_\_\_\_) \_\_\_\_\_

## Step 3: Medical Checklist/Questions

If any box is checked below, the Medical Release Form is required

### Medical Checklist

Please check the box if the participant has any of the following:

Asthma or Chronic wheezing		Mental Health Counseling treatment/depression	
Any other respiratory problems		Fainting spells	
Cysts or Tumors of any kind		Convulsions, epilepsy or seizures	
Chronic or persistent cough		Parkinson's disease	
Skin disorder other than acne		Anemia or any other blood disorder	
Attempted suicide		Serious bodily injury	
Intentionally inflicted harm on oneself		Thyroid ailment	
Diabetes or Hypoglycemia (low blood sugar)		Severe allergic reactions	
Circulatory trouble		AIDS virus or HIV	
Hearing or Vision Impairment		High or Low Metabo	
Kidney Problems		Gall bladder stones or colic	
Tuberculosis		Prostate problems	
Rheumatism, Arthritis, Painful swollen joints		Venereal disease	
Severe Knee Problems		Breast or menstrual disorder	
Intestinal or bowel problems		High blood pressure/any cardiac problems	
Cancer		Eating disorder	
Chronic indigestion, stomach or duodenal ulcers		Any other disease or disability not listed above	

### Medical Questions

Prescription Medication? yes/no

What medication: \_\_\_\_\_

Dosage: \_\_\_\_\_

Non-Prescription Medication? yes/no

What medication: \_\_\_\_\_

Dosage: \_\_\_\_\_

Allergic to any foods/meds? yes/no

What foods/meds: \_\_\_\_\_

Treatment for chemical abuse? yes/no

When: \_\_\_\_\_

Where: \_\_\_\_\_

Under physician's care? yes/no

Explain: \_\_\_\_\_

Last date of physical exam? \_\_/\_\_/\_\_

## Step 4: Childhood Immunization

Must list the year for each immunization. Tetanus immunization must be within the last 10 years.

Type	Yes	No	Year Administered	Type	Yes	No	Year Administered
Mumps/Measles/Rubella				Polio			
Diphtheria/Pertussis/Tetanus				Tetanus (within 10 years)			

**Step 5: Surgical History**

**Please list all surgical operations or hospitalizations the participant has undergone.**

(For more than 1, please attach a sheet of paper.)

**Due by June 11<sup>th</sup> with "6 ITEMS"**

1) Operation, illness \_\_\_\_\_  
Reason \_\_\_\_\_ Date \_\_\_\_/\_\_\_\_/\_\_\_\_  
Name and address of hospital \_\_\_\_\_  
Name of physician \_\_\_\_\_ Remaining Effects \_\_\_\_\_

**Step 6: Release, Hold Harmless, Consent, Agreements**

**Medical/Travel Release/Hold Harmless Agreement:** *(If you are under 18, a parent/guardian must complete the following)*

**On behalf of myself/my child, I further authorize** Faith Family Church to:

- Release any and all other medical information or records to any party deemed necessary by Faith Family Church, its agents, servants, employees;
- Assign for the providing of medical treatment to my child or to members of the camp group;
- To insure proper placement of my child in such group.

**I hereby release and agree to indemnify** Faith Family Church, its agents, servants, employees and assigns for any and all damages, liability or costs resulting from the authorizing of medical treatment on my/my child's behalf under the terms of this consent. I further hold Faith Family Church harmless from any and all costs, damages or expenses incurred by Faith Family Church as a result of any claim or action filed by any party alleging damages incurred as a result of any medical treatment provided or authorization for treatment provided.

**I am aware** that serious illness or injury may occur on a camp trip and that such illness and injury may result in myself/my child incurring costs, expenses, and damages for which I am solely responsible including, but not limited to, return of myself/my child by air ambulance or other extraordinary means. I also understand that a camp trip may be associated with risk of bodily harm, death, and/or damage to or loss of personal possessions resulting from, without limitation, inclement weather, transportation accident, or terrorism. On behalf of myself and my heirs (and participant, if participant is under 18), I personally assume all such risks, whether foreseen or unforeseen by myself or Faith Family Church.

**I hereby release** and hold harmless Faith Family Church, its officers, employees, agents, and representative/volunteers from all liability for personal injury, including death, as well as all property damage or loss arising out of my/my child's participation in this trip. I understand that this release and indemnification releases liability for the conduct of Faith Family Church and its agents, servants, employees or assigns.

**I also give** Faith Family Church the right to use my/my child's picture, voice and/or testimony in any form of promotional or advertising materials.

**Consent for Medical Treatment.**

• Participant wishes to be a member of a Faith Family Church camp group which will be traveling to and staying in another city and county identified by the first page of this Travel Release Form. Certain circumstances may occur resulting in Participant's need for medical/dental care and treatment, and further resulting in Participant's or (in the case that Participant is a minor) Participant's Parent's or Legal Guardian's inability to personally give consent for such care and treatment. In consideration of permission from Faith Family Church for Participant to participate in said camp group, Participant or (in the case that Participant is a minor) Participant's Parent or Legal Guardian authorizes Faith Family Church, or any designated agent of Faith Family Church or medical facility to act on Participant's behalf should Participant be unable to do so and to consent to all medical/dental care and treatment, including but not limited to diagnostic test, x-ray examination, anesthesia, surgery or other procedures which Faith Family Church deems necessary for Participant's medical well-being for the duration of the camp trip. This consent is given in advance of any specific diagnostic tests, treatment, surgery or medications, and is given to provide authorization and specific consent for medical/dental treatment and care on Participant's behalf. Any consent by Faith Family Church shall have the same force and effect as if Participant had personally given the consent.

• I certify I have personal health insurance, **with no territorial limitation, for the providing of medical services to participant** which will provide coverage for participant during the duration of said camp. I understand that Faith Family Church provides no health insurance plan.

Applicant's Signature \_\_\_\_\_ Date \_\_\_\_\_

Parent's Signature (if applicant is under 18 years old) \_\_\_\_\_ Date \_\_\_\_\_

**Medical Release Form**

*(ONLY if you checked 'yes' to any question on this Medical Checklist, take this form to your physician)*

Physician's Name *(Please Print)* \_\_\_\_\_ Work # (\_\_\_\_) \_\_\_\_\_  
Address \_\_\_\_\_ City \_\_\_\_\_ State \_\_\_\_\_ Zip \_\_\_\_\_

I have reviewed the Participant's **medical information and history**. I have performed a physical exam. *(Please indicate the appropriate choice)*

I find the Participant to be in adequate condition for participation in the vigorous daily activities. I do not recommend the Participant to participate at this time.

Physician's Signature \_\_\_\_\_ Date \_\_\_\_/\_\_\_\_/\_\_\_\_

**Due by June 11<sup>th</sup> with "6 ITEMS"**

# EDGE Intern Pledge Of Honor

---

I, \_\_\_\_\_ am fully persuaded that it is the will of God for me to be enrolled in the EDGE Internship Program for the 2010 – 2011 academic year. I sincerely believe that I am here by direction of the Holy Spirit and that God desires to do a unique work in my life. I believe this includes a deeper understanding of His Word and work, the development of a stronger personal relationship with God, the further maturing of my Christian character, the strengthening of personal disciplines in my life, the sharpening of my ministry skills, and the development of life-long friendships.

Because of this, as a EDGE Intern, I make the following pledge:

1. I PLEDGE to diligently pursue the spiritual opportunities and engage in spiritual activities that will help me grow in my own relationship with God and become better equipped to serve and minister to others.
2. I PLEDGE to remain open to the dealings of the Holy Spirit in all areas of my life that are consistent with Christian character and true godliness.
3. I PLEDGE to be responsive to the authorities that God has placed over me during this season of my life including the church elders, pastors, and EDGE Internship Program leaders.
4. I PLEDGE to apply myself whole-heartedly to my intellectual pursuits, to use the full powers of my mind for the glory of God and to maintain a spirit of excellence in all that I do.
5. I PLEDGE to be responsible financially for the commitments I have made and to those to whom I have made them.
6. I PLEDGE to refrain from dating during the duration of the program, unless currently engaged. This includes developing and nurturing any type of intimate relationship (verbally, physically or emotionally) with a person of the opposite sex. I will be conscientious of the public's perception of my commitment and therefore will avoid situations that could be interpreted as compromising. My focus will be entirely dedicated to developing an intimate relationship with God.
7. I PLEDGE to develop my body with sound health habits by participating in wholesome physical activities.
8. I PLEDGE to abstain from all immoral and illegal acts and habits, whether on or off church property. I will not drink alcoholic beverages of any kind. I will not use tobacco. I will not engage in any other behavior that is contrary to Christian conduct.
9. I PLEDGE to cultivate good relationships socially with others, to do my part to resolve conflicts that may arise, and to seek to love others as I love myself.
10. I PLEDGE to attend classes, ministry sessions, seminars, and all required special events, and to attend church services as prescribed.
11. I PLEDGE to abide by all of the guidelines and standards of conduct as outlined in the EDGE Internship Program and other guidelines issued in oral or written form by the Lakewood Church Internship Program Director, understanding that failure to cooperate could result in my dismissal from the program.

**Applicant's Signature** \_\_\_\_\_ **Date**

## PASTORAL RECOMMENDATION FORM

Name Of Applicant: \_\_\_\_\_ Address: \_\_\_\_\_ City: \_\_\_\_\_ State: \_\_\_\_\_ Zip: \_\_\_\_\_

TO THE APPLICANT: This form should be completed by your Pastor or a Spiritual Leader. Give this form to your pastor in a stamped/pre-addressed envelope labeled **ATTENTION: ELI/ DESTINY BIBLE INTERNSHIP/ PO BOX 4528/ VICTORIA, TX 77903**. If your father is your Pastor, please refer the form to the Assistant Pastor or Youth Pastor of your church. If a Spiritual Leader completes this form, an explanation of the relationship should be provided.

DESTINY BIBLE INTERNSHIP requests that the following waiver be signed before this form is given to the Pastor of Spiritual Leader for recommendation.

Applicant's Signature: \_\_\_\_\_ Date: \_\_\_\_\_

---

### THIS SECTION IS TO BE COMPLETED BY THE PASTOR OR SPIRITUAL LEADER

Name: \_\_\_\_\_ Date: \_\_\_\_\_ Address: \_\_\_\_\_ City: \_\_\_\_\_ State: \_\_\_\_\_ Zip: \_\_\_\_\_

Name of Church & Denomination: \_\_\_\_\_ Position: \_\_\_\_\_ Telephone: \_\_\_\_\_

1. How long have you known the applicant? \_\_\_\_\_

2. How well do you know the applicant?

- Just by name and sight
- Casually, have had a few personal contacts
- Fairly well, have had a number or personal contacts
- Have had a very close pastoral friendship

3. Has the applicant made a personal commitment to Jesus Christ?  Yes  No  I don't know

4. To what extent is the applicant engaged in activities of the church?

- Is very irregular in attendance—shows little interest
- Attends regularly but seldom participates in activities
- Attends regularly and is cooperative and willing to help
- Attends regularly and enthusiastically engages in activities.

5. How would you rate the applicant's influence on other people?

- Strengthening  Neutral  Injurious  I don't know

6. How would you rate this applicant in the following areas:

	Outstanding	Superior	Above Average	Average	Below Average
Leadership	<input type="checkbox"/>	<input type="checkbox"/>	<input type="checkbox"/>	<input type="checkbox"/>	<input type="checkbox"/>
Responsibility	<input type="checkbox"/>	<input type="checkbox"/>	<input type="checkbox"/>	<input type="checkbox"/>	<input type="checkbox"/>
Loyalty to Church	<input type="checkbox"/>	<input type="checkbox"/>	<input type="checkbox"/>	<input type="checkbox"/>	<input type="checkbox"/>
Dependability	<input type="checkbox"/>	<input type="checkbox"/>	<input type="checkbox"/>	<input type="checkbox"/>	<input type="checkbox"/>
Ability	<input type="checkbox"/>	<input type="checkbox"/>	<input type="checkbox"/>	<input type="checkbox"/>	<input type="checkbox"/>
Morality	<input type="checkbox"/>	<input type="checkbox"/>	<input type="checkbox"/>	<input type="checkbox"/>	<input type="checkbox"/>

7. Has applicant's entire record been such that you would place full confidence in his/her integrity?  Yes  No

Explain: \_\_\_\_\_

8. Are there any personality traits that would hinder the applicant's relationship with others?  Yes  No Explain:

\_\_\_\_\_

9. To your knowledge, is the applicant presently responsible for paying his/her bills?  Yes  No

10. Please share with us any additional information about the applicant which you feel would be helpful to our evaluation. \_\_\_\_\_

11. I recommend this applicant:  Without reservation  With reservation  I do not recommend this applicant